

PLAN SHOWING THE PROPOSED CONSTRUCTION
OF A RESIDENTIAL BUILDING IN S.No 419/1A/1 OF
THANDURAI VILLAGE AVADI TOWNSHIP LIMIT

OWNER : TMT R. THEJMOZHI
W/O THIRU R. RAVIKUMAR.

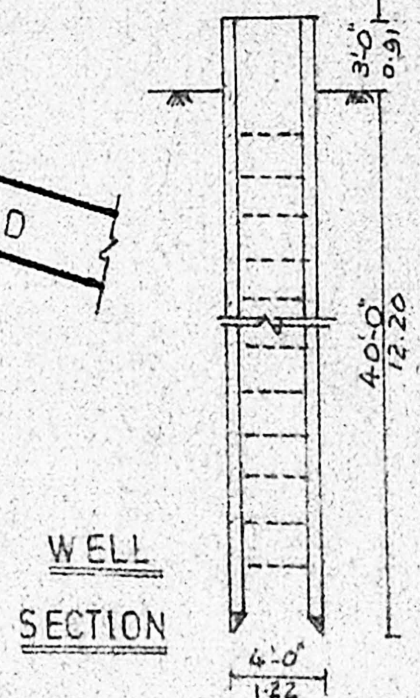
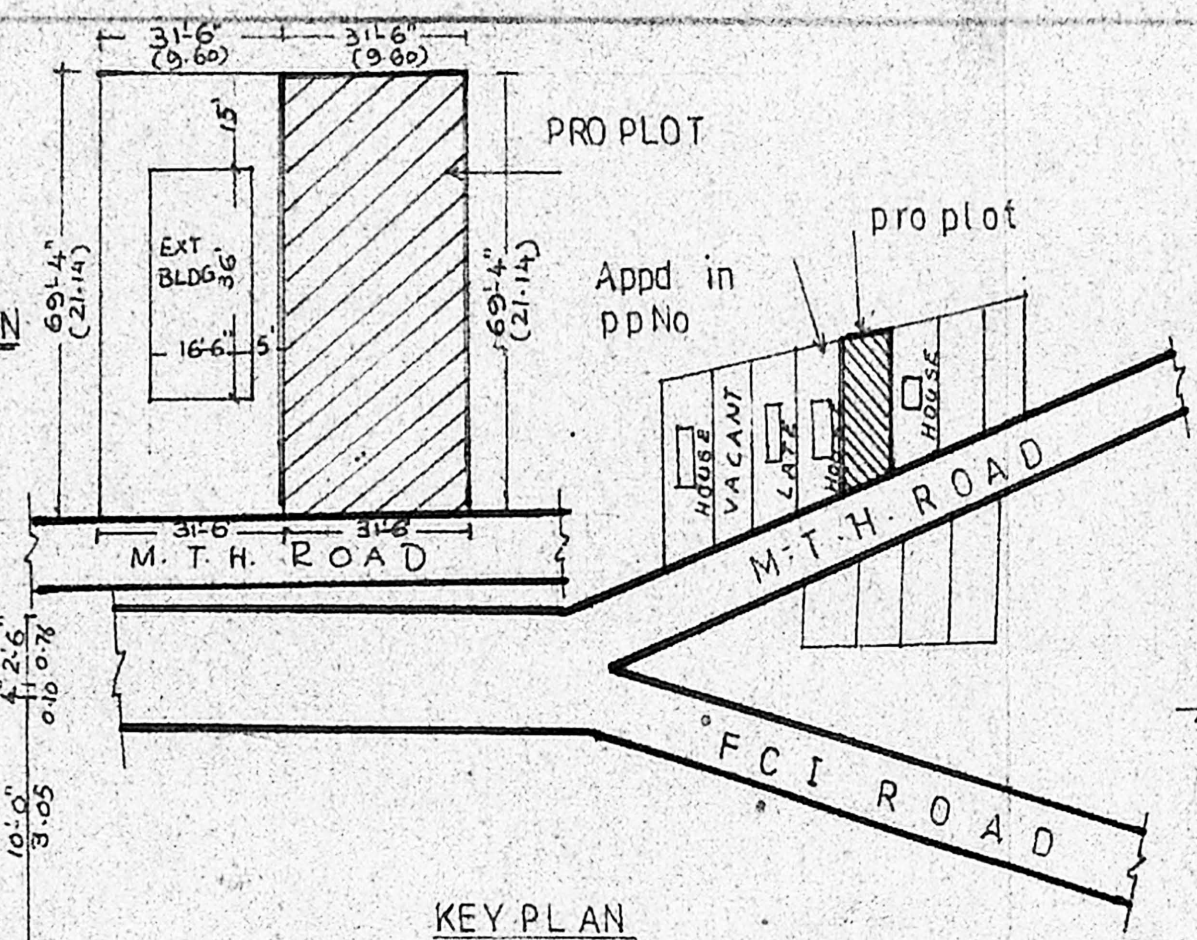
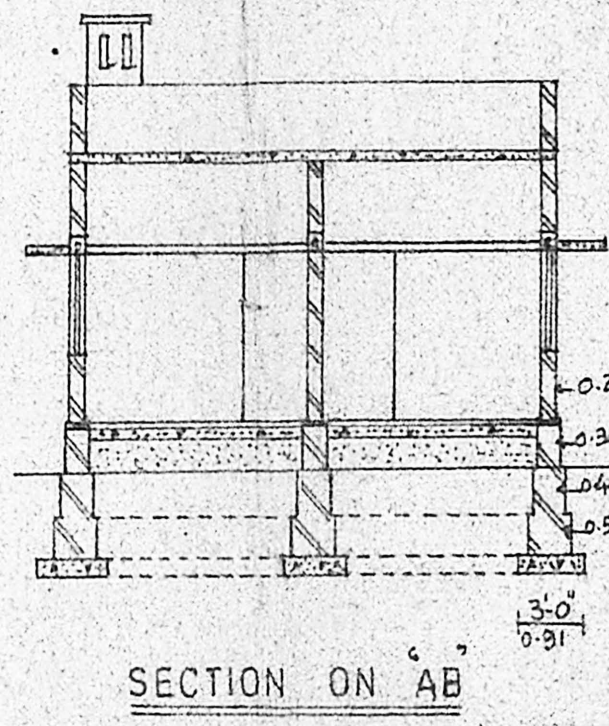
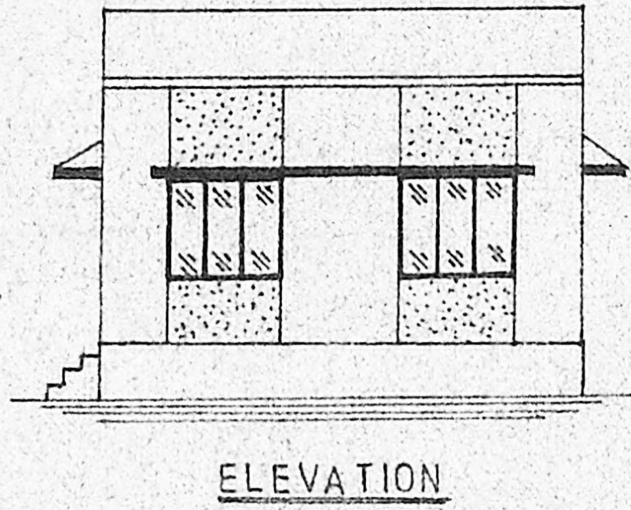
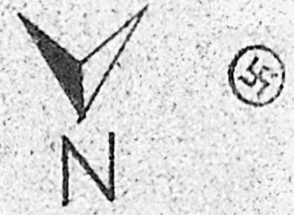

ALL DIMENSIONS ARE IN FEET & METERS. SCALE 1:100

D-DOOR	3'3" X 7'6"	COVERAGE : 34 %
D1-DOOR	3'0" X 6'6"	F S I : 0.34
D2-DOOR	2'6" X 6'0"	PROPOSED
W-WINDOW	5'0" X 4'0"	BOUNDARY
W1-WINDOW	4'0" X 4'0"	EXISTING
W2-WINDOW	3'0" X 4'0"	ROADS
V-VENTILATOR	3'0" X 2'0"	

SITE AREA : 2100 SQFT (OR) 203 M²
 PLINTH AREA : 731 SQFT (OR) 68 M²
 CARPET AREA : 591 SQFT (OR) 55 M²

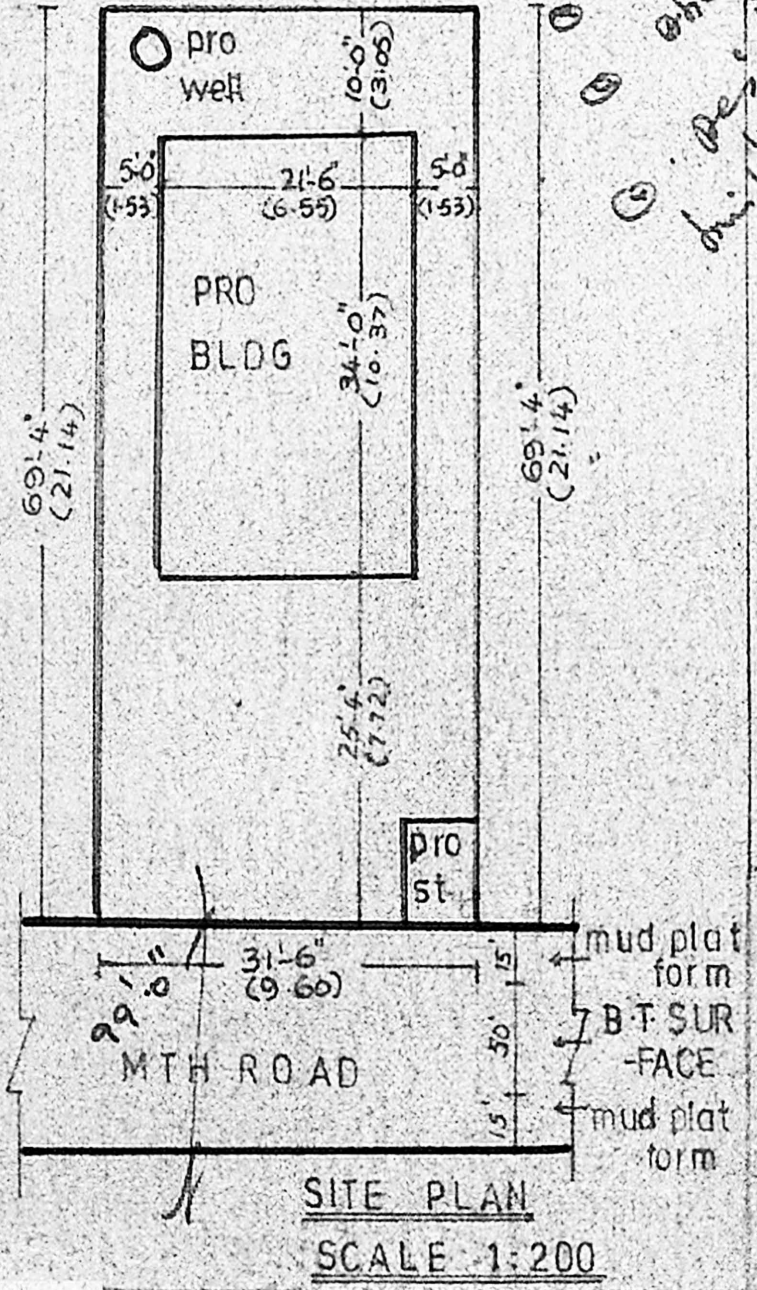
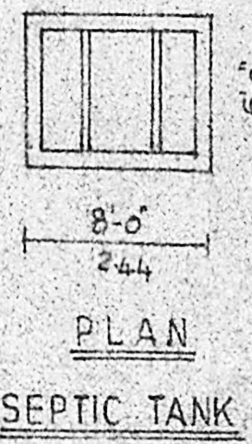
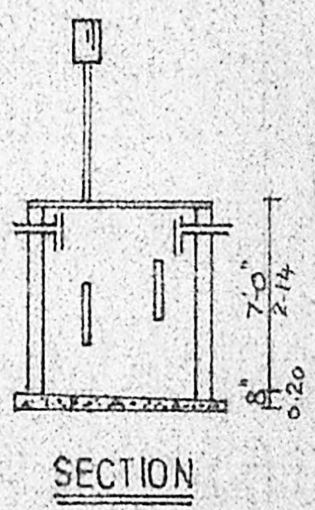
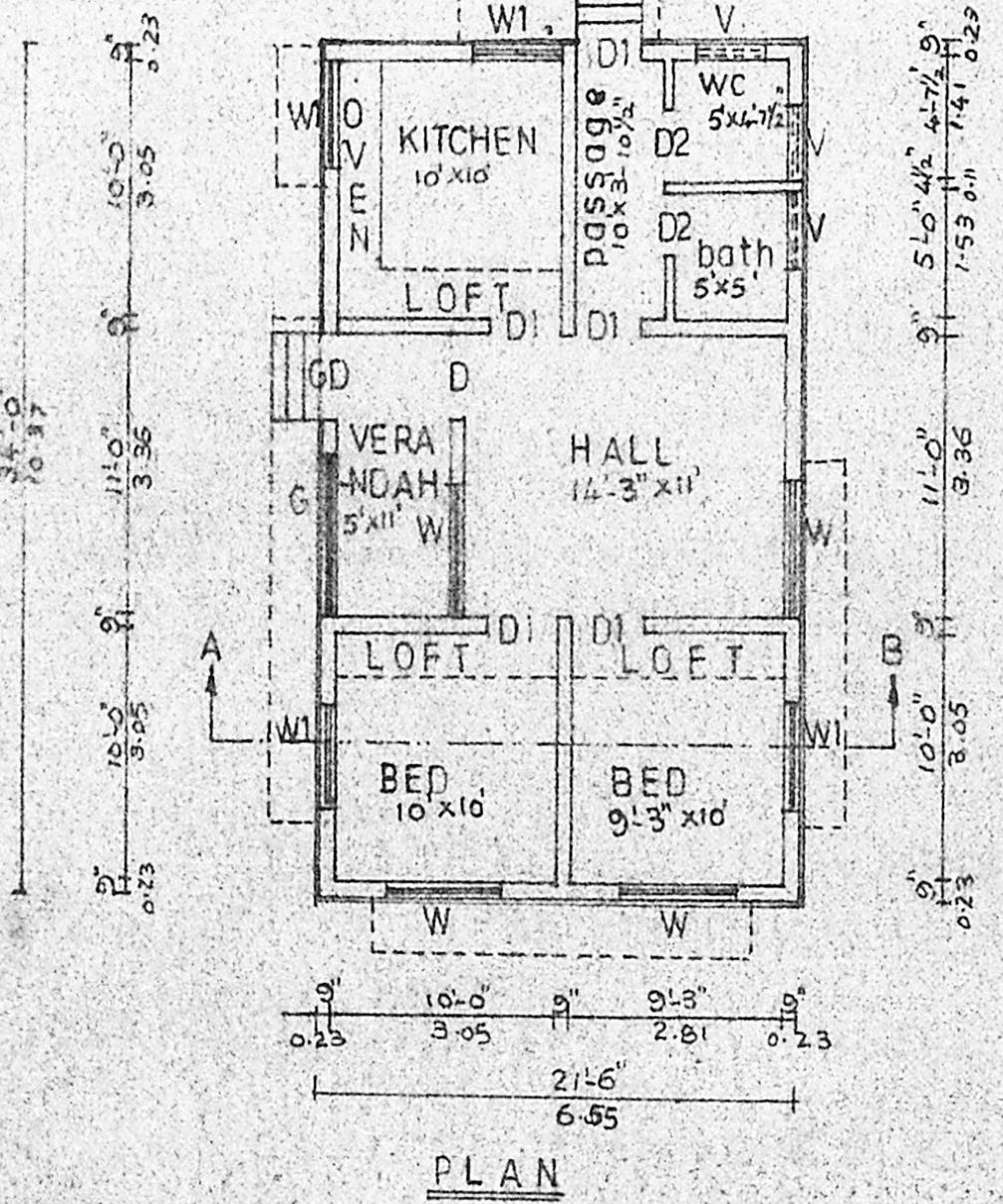

Handwritten notes:
 1. Support on vacant site.
 2. This is for office use only.
 3. Per. but on floor building.

FOR OFFICE USE ONLY

Planning Permit No. A/828/88
APPROVED
 subject to the conditions in this office letter.
 No. A/13583/88 Dated 29/08/88
 s/c A. V. Jayaraman
 29.8.88
FOR MEMBER SECRETARY
MADRAS METROPOLITAN
DEVELOPMENT AUTHORITY

LICENSED SURVEYOR
(Signature)
 R. Balakrishna Murthy
 LICENSED SURVEYOR
 AVADI & ADIBATTUR TOWNSHIPS
 30, N.M. ROAD (OPP TO IOB)
 AVADI MADRAS-54.

DESIGNED BY
B.S. BUILDERS & SUMATHI XEROX
 30, N.M. ROAD AVADI
 PHONE 680 361 PP
 MADRAS - 54